Danger Girl 2001

Curtis Fornadley

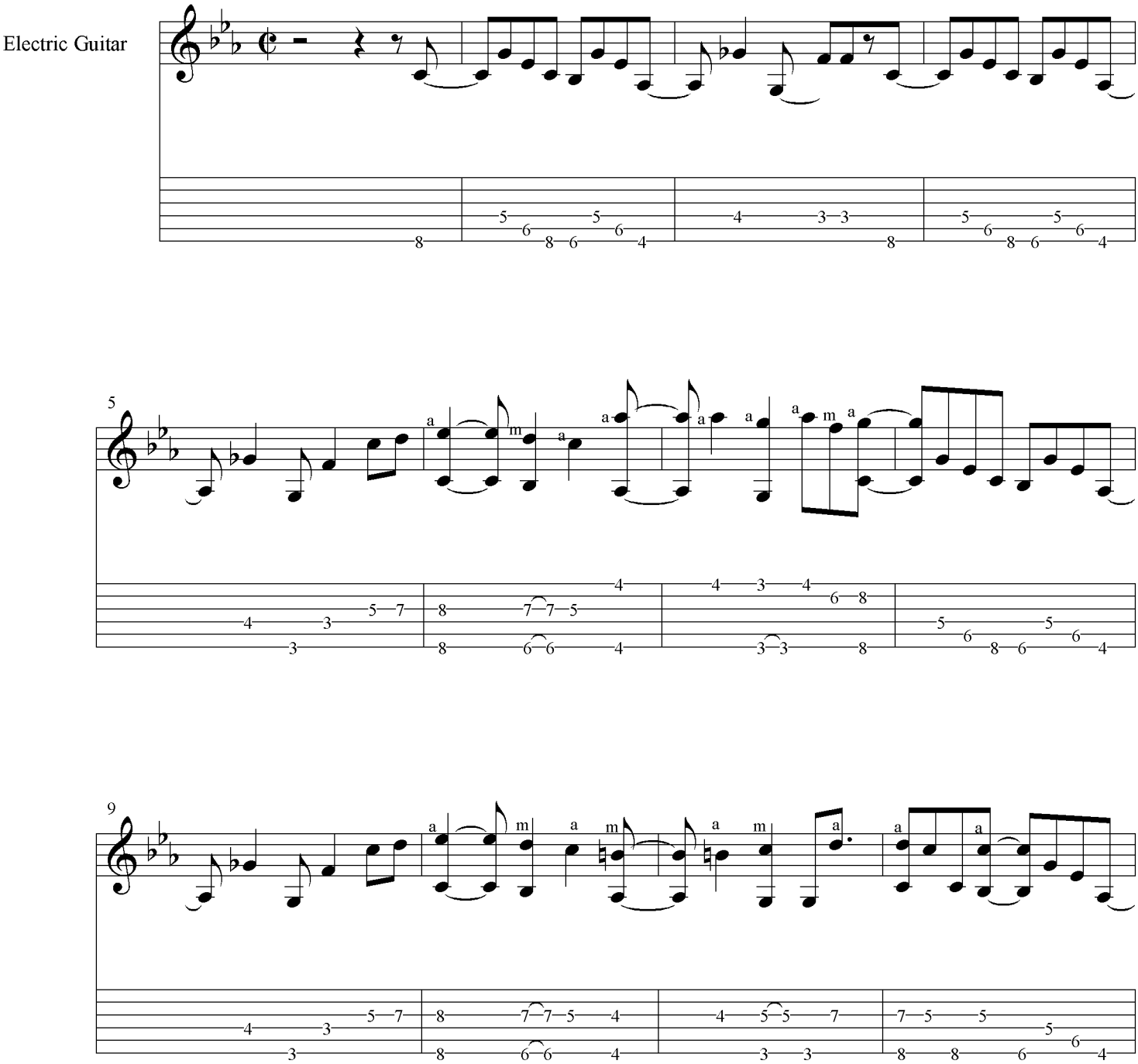

c 2001